

Name

Ecotone

Designer

Suzanne Tick

Style No.

4092

Collection

Rare Earth

Use

Upholstery
 Wrapped Wall
 Panel
 Screens

Content

100% Recycled
 Biodegradable**
 Polyester

Abrasion

Wyzenbeek
 100,000 double rubs

Special

Characteristics

Bleach Cleanable

Environmental

Biodegradable**
 Heavy Metal Free
 Recycled Content
 REACH Regulation
 Compliant

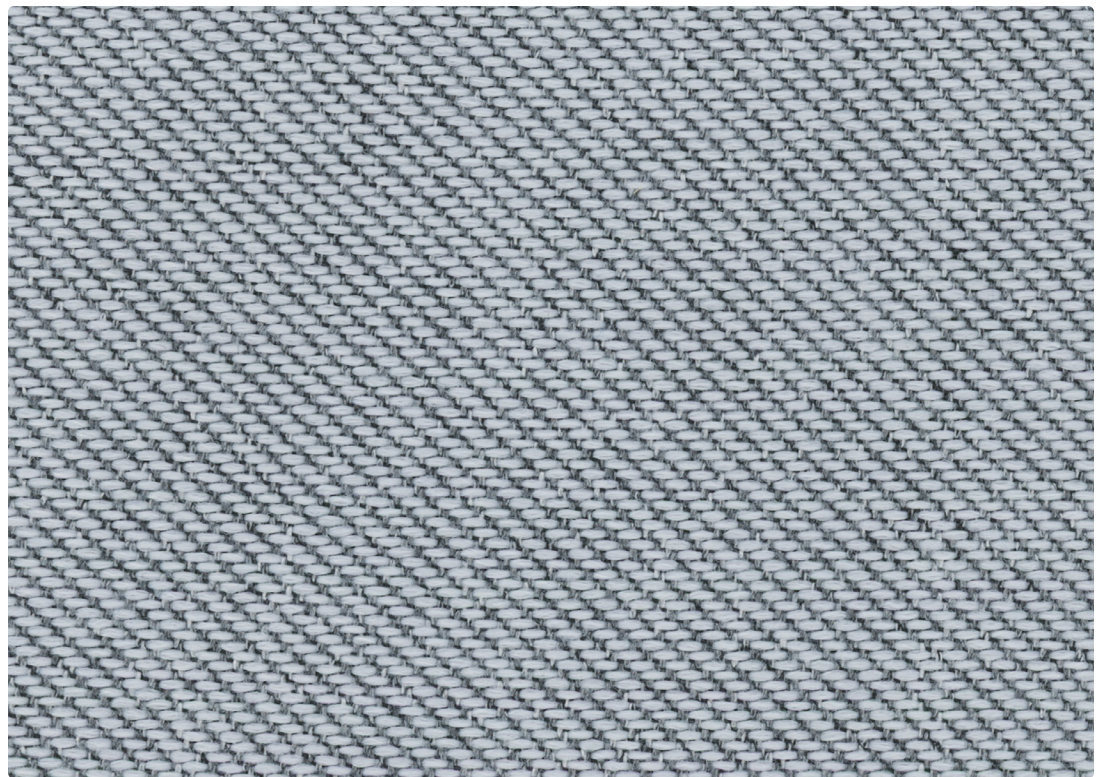

Permafrost 4092-04



Arid 4092-06



Tundra 4092-05



Rocky Shore 4092-03



Ravine 4092-02



Abyss 4092-01

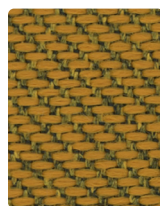

Savanna 4092-07



Desert Bloom 4092-08

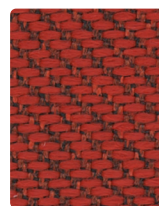

Badlands 4092-09

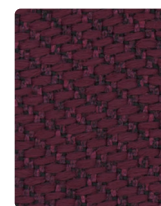

Caldera 4092-10



Rain Shadow 4092-13

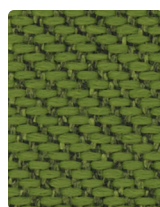

Mangrove 4092-15

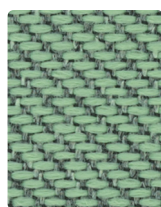

Lichen 4092-14

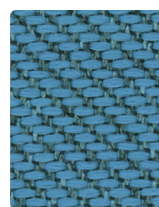

Freshwater 4092-11

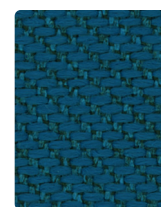

Intertidal 4092-12



Treeline 4092-16

Name **Ecotone**

Style No. **4092**

Designer Suzanne Tick

Specification Use: Upholstery/Wrapped Wall/Panel/Screens
Content: 100% Recycled Biodegradable** Polyester (Postconsumer)
Weight: 20.5 ± 0.5 oz per linear yard
Width: 54"
Pattern Repeat: None
Directional: Yes

Finish None

Performance Abrasion: ASTM D4157 Wyzenbeek 100,000 double rubs
Breaking Strength: ASTM D5034 Warp 407 lbf, Fill 407 lbf
Seam Slippage: ASTM D4034 Warp 129 lbf, Fill 105 lbf
Colorfastness to Light: AATCC 16, Grade 4-5 at 40 Hours
Colorfastness to Crocking: AATCC 8, Wet Class 4, Dry Class 4
Pilling: ASTM D3511 (Brush Pill), Class 4

Acoustical Rating Fabric Transparency 0.80, NRC 0.60 tested to ISO 10534-2 standards

Flame Retardancy Cal TB 117-2013, UFAC Class 1, NFPA 260
ASTM E84 Unadhered Class A

Maintenance WS, Clean with either a water-based or solvent-based cleaning agent.
Bleach Cleanable: 9% (10:1 Ratio), wipe with water after solution.

Environmental Biodegradable**
Heavy Metal Free
REACH Regulation Compliant
Recycled Content

Origin Mexico

Dye lots may vary slightly from samples shown. Samples shown off the bolt.



Canada
877.705.LUUM
luumtextiles.ca

USA
877.705.LUUM
luumtextiles.com

International
919.464.2922
luumtextiles.com

cdn/us/int/05-21

© Luum™ 2021, all rights reserved.

*,™ Trademarks used under license by Luum™, Ecotone™

*Certification Marks owned by the Association for Contract Textiles, Inc.

**Rate and extent of biodegradation into elements found in nature is 91% after 1,278 days under ASTM D5511 (Anaerobic Biodegradation of Plastic Materials Under High Solids Anaerobic Digestion Conditions.) The test was done with the same component (PET) polyester and biocatalyst additive. No evidence of further degradation.

U3-P5-A3-SC-305-4092